

KARA POMER

ARCHITECTURAL DESIGN PORTFOLIO

TABLE OF CONTENTS

CONTACT

ECAPSULED

CUBED

THE PORT



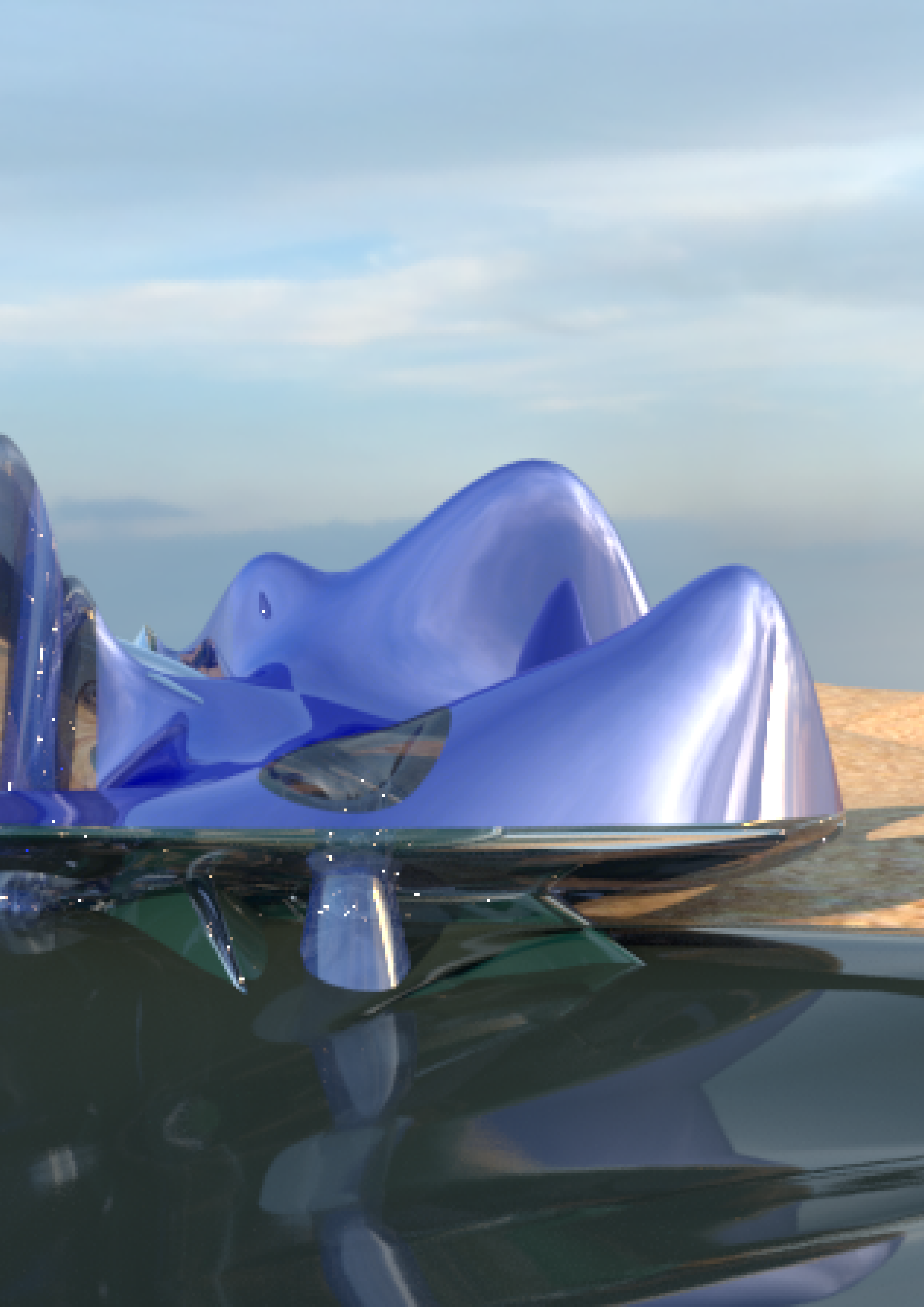

CONTACT



Kara Pomer
Hercules, CA
kpxm18@gmail.com
847-873-5469

SKILLS

CAD

Rendering

Adobe Cloud

Microsoft Office

Autocad | Sketchup | Rhino 3D | Revit

Rhino V-ray | Twinmotion | Revit

Photoshop | Illustrator | InDesign

Word | Excel | Powerpoint

LANGUAGES

English

Tagalog

Spanish

Native Language

ENCAPSULED

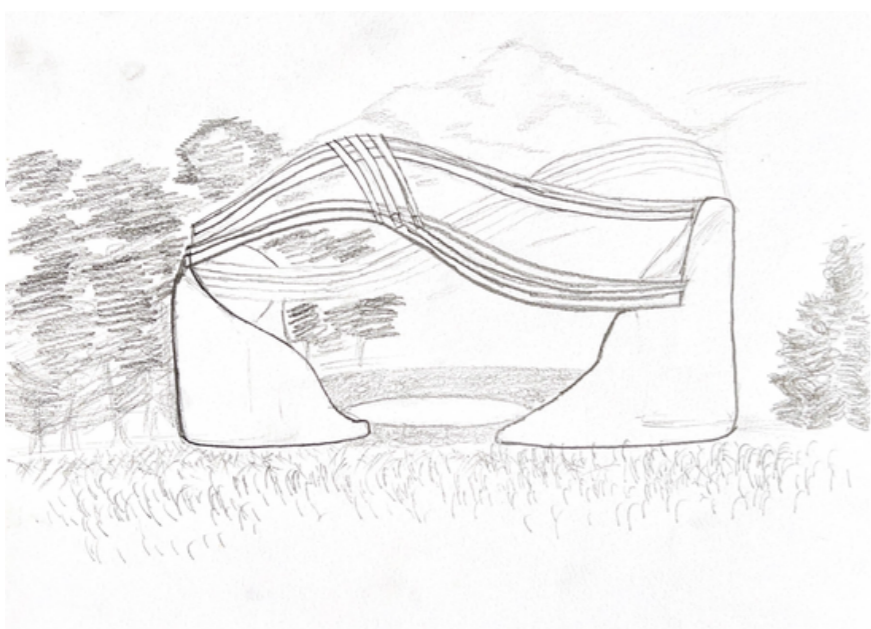
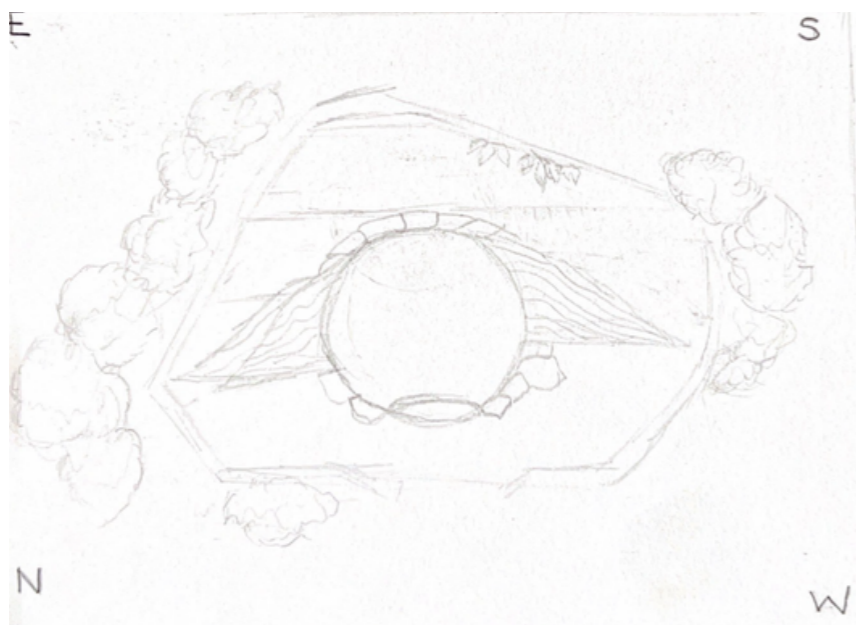
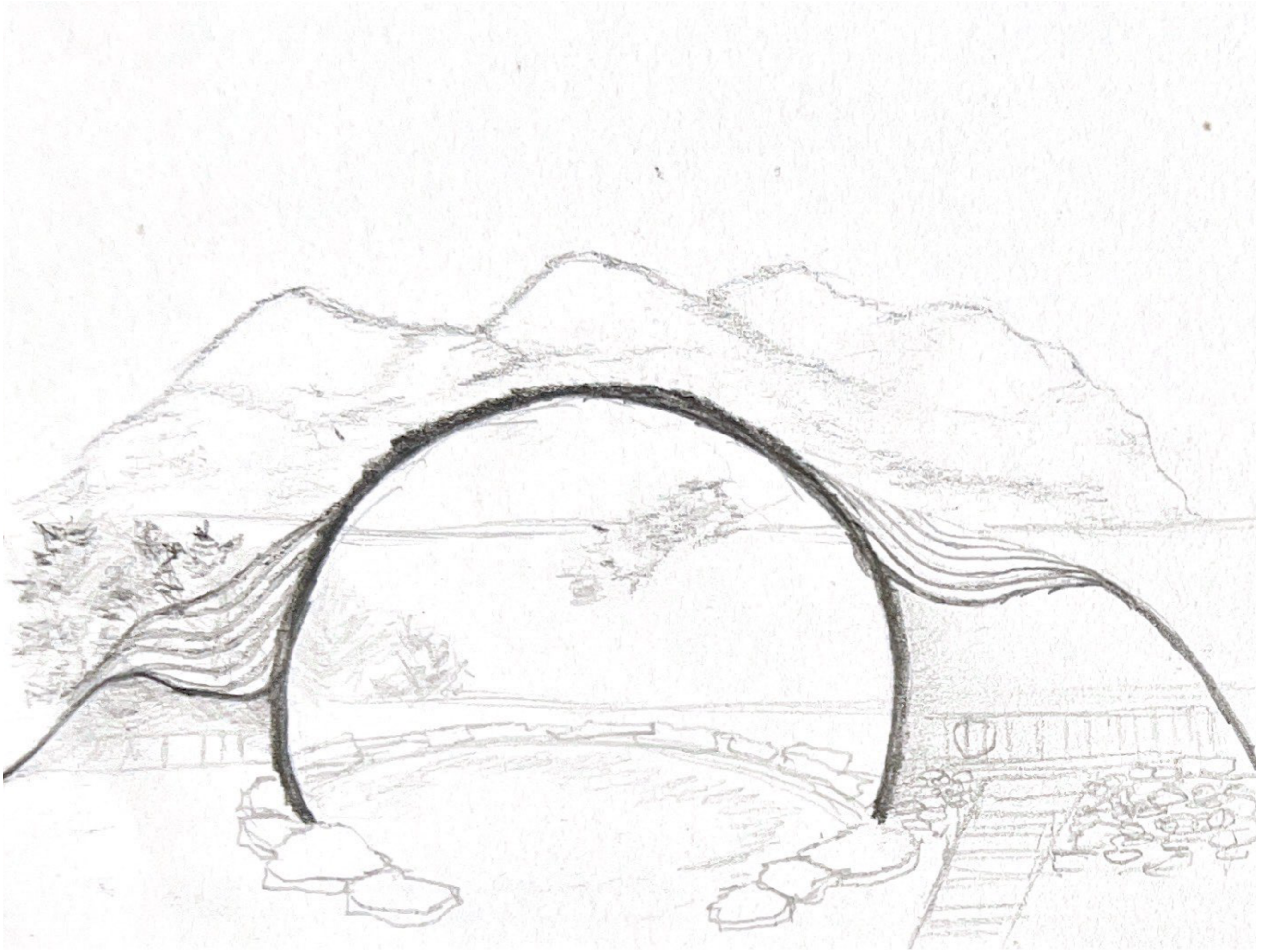

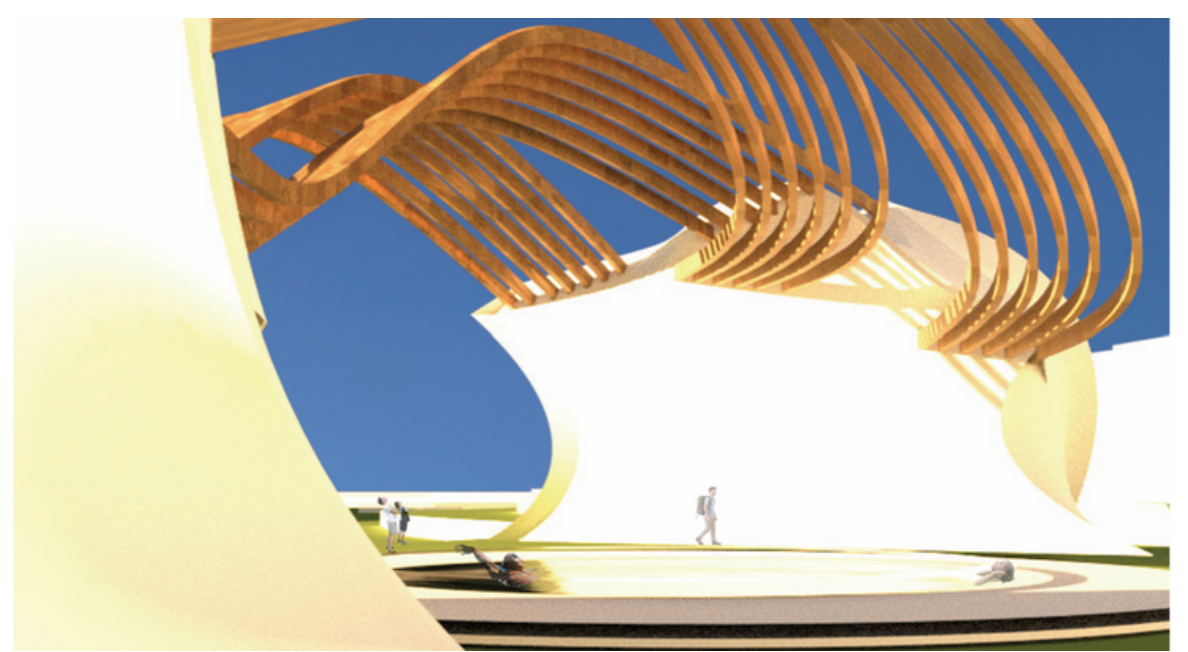
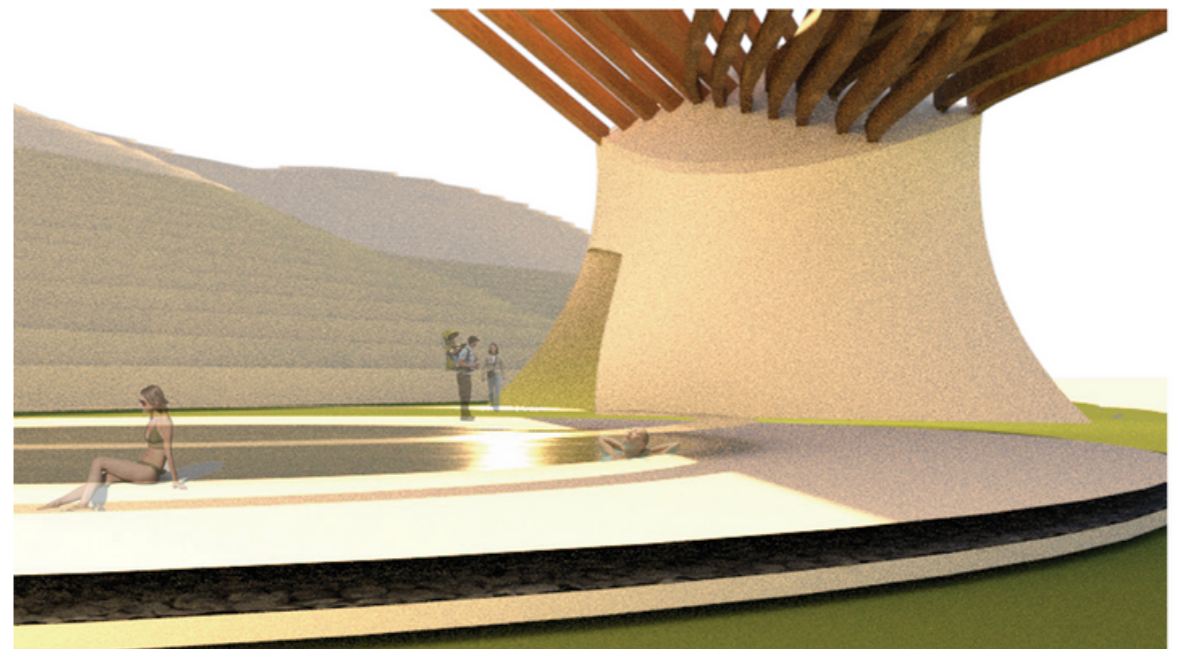
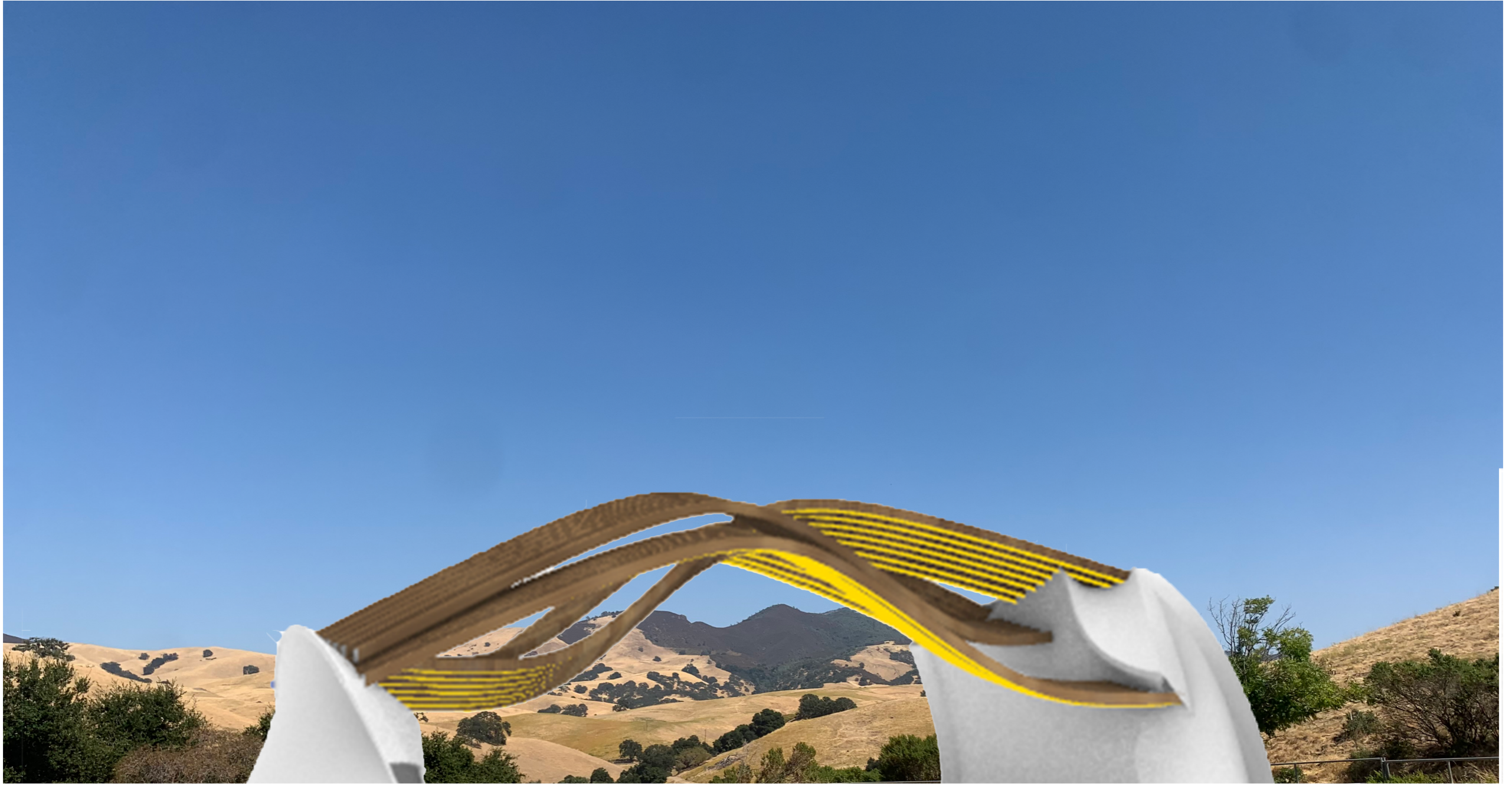

LOCATION:
Castle Rock Recreation Area
Walnut Creek, CA

DP1:
Create and integrative health center using two plots of land. DP 1 can be the welcome center, or an attachment of your large building. Area is connected to hiking paths, so it must be open access to visitors or hikers.

RESOLUTION:
Meditative Pavilion with pool, pebble path, and all gender bathroom.

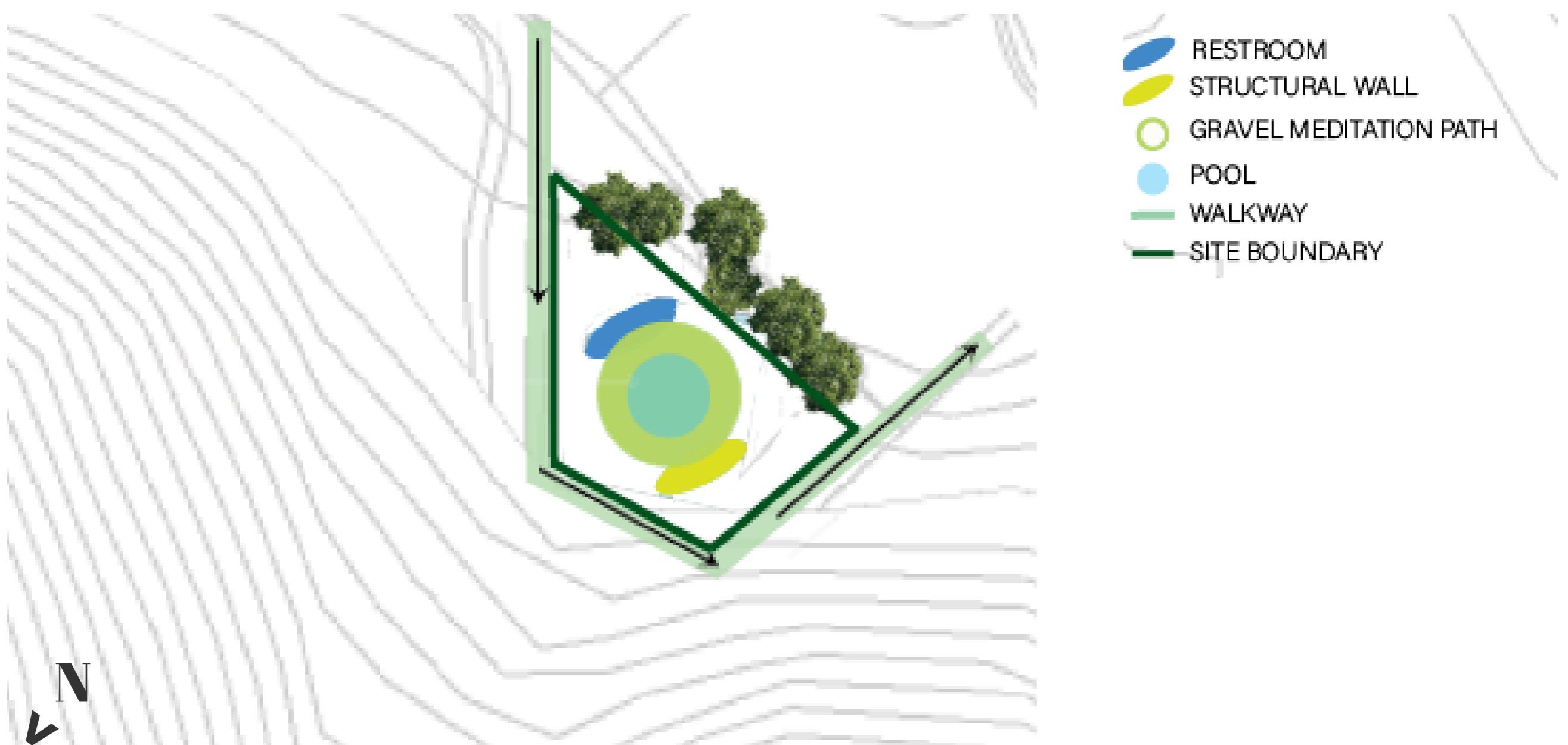

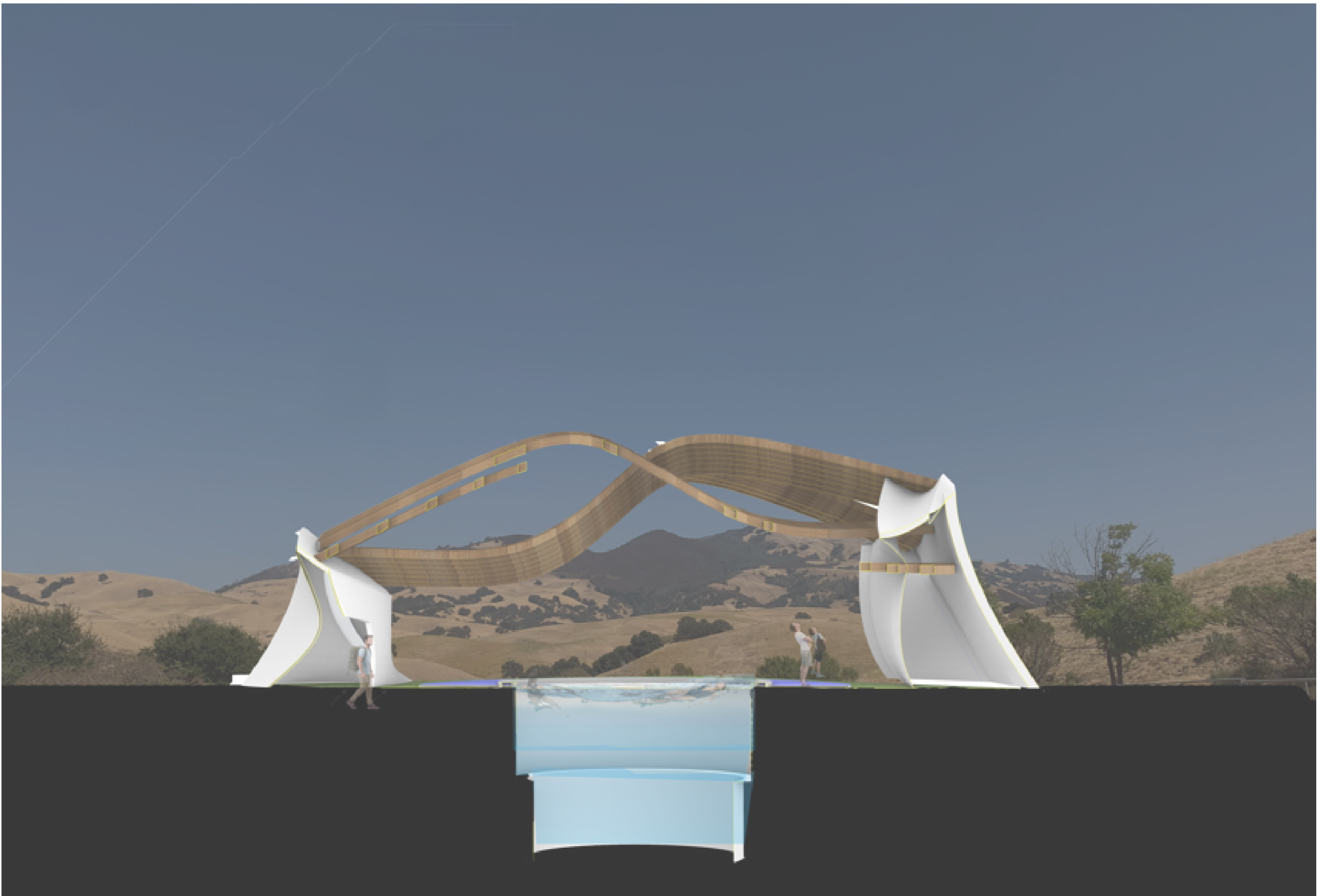

CUBED

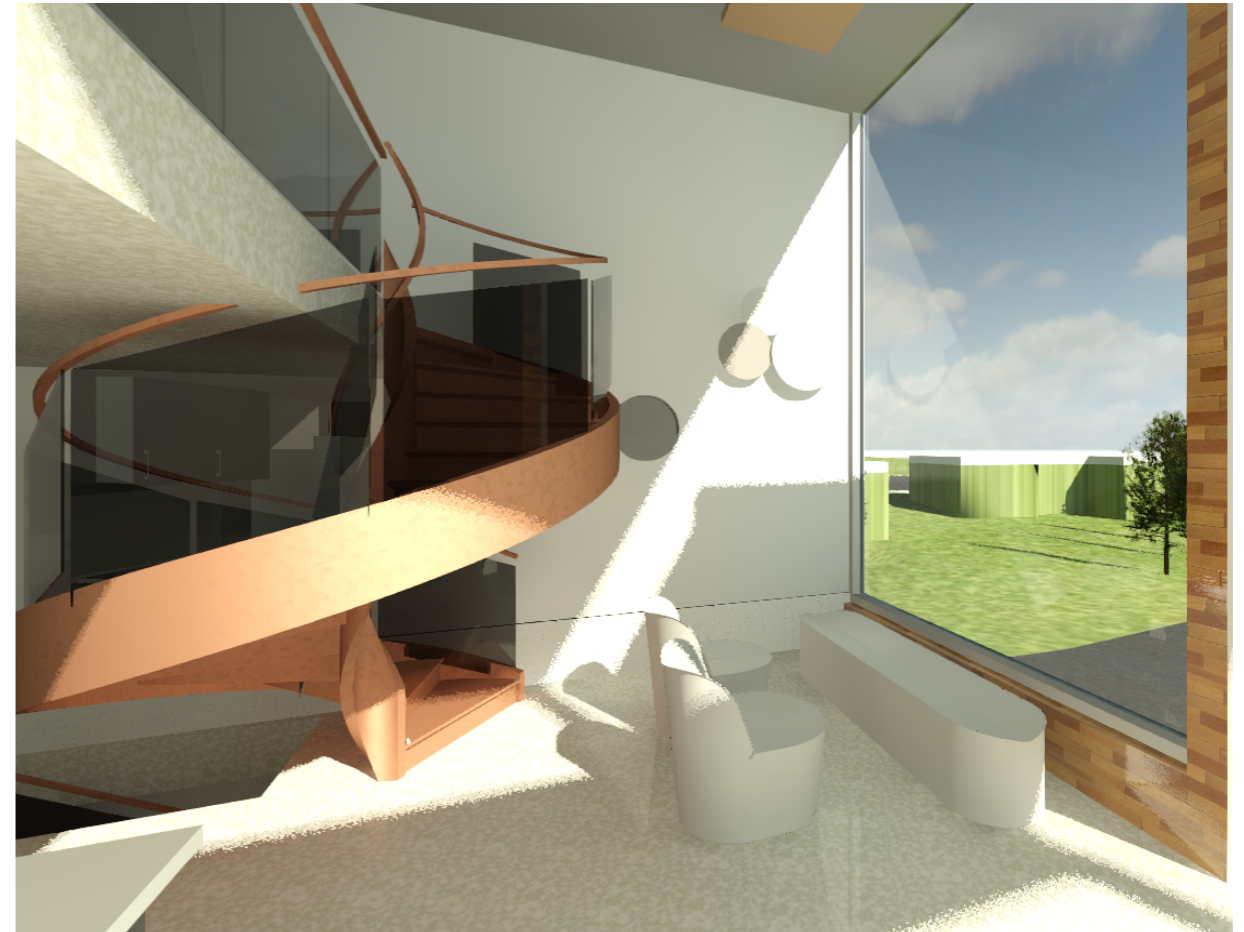
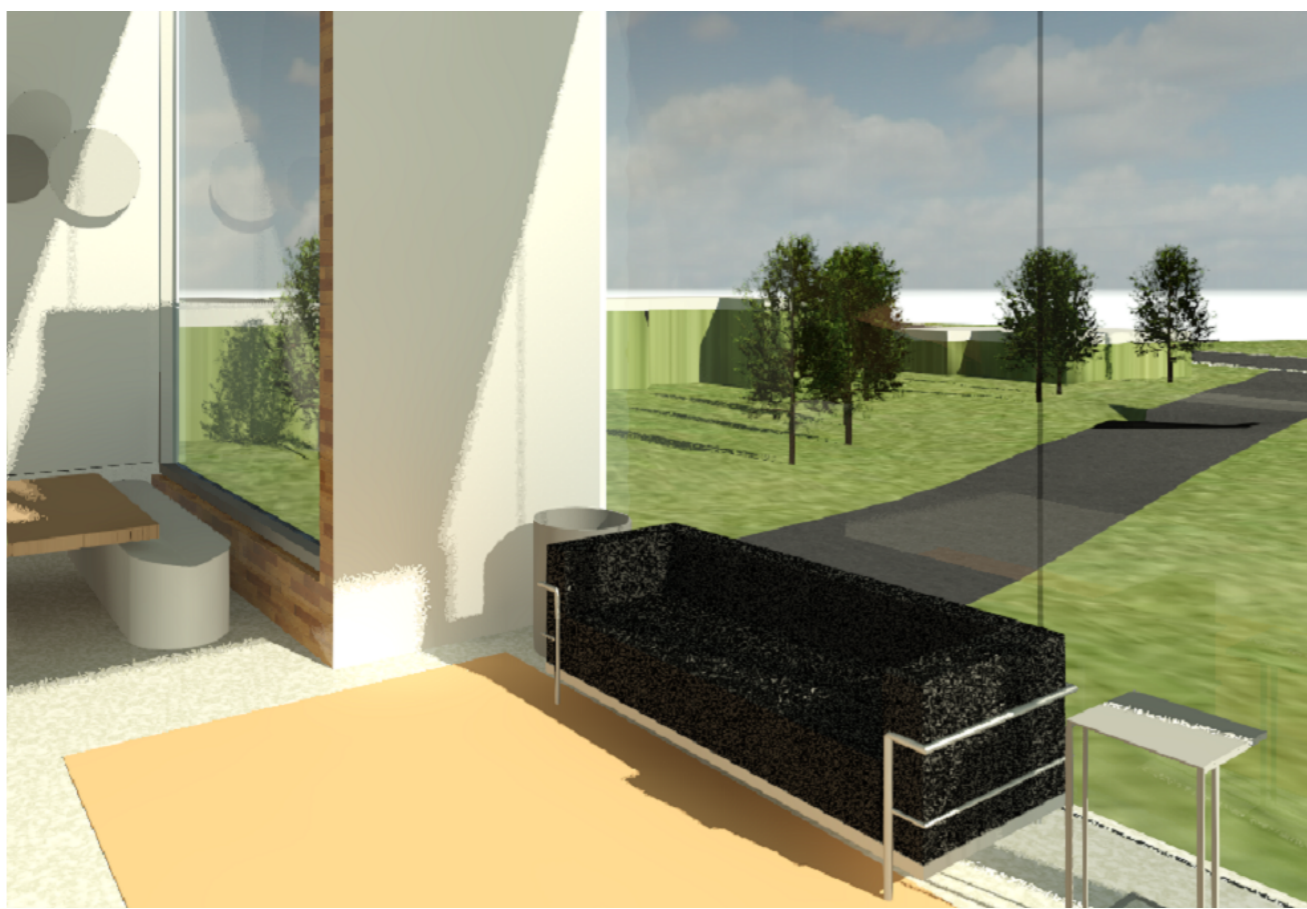

FLOOR PLAN

LOFT

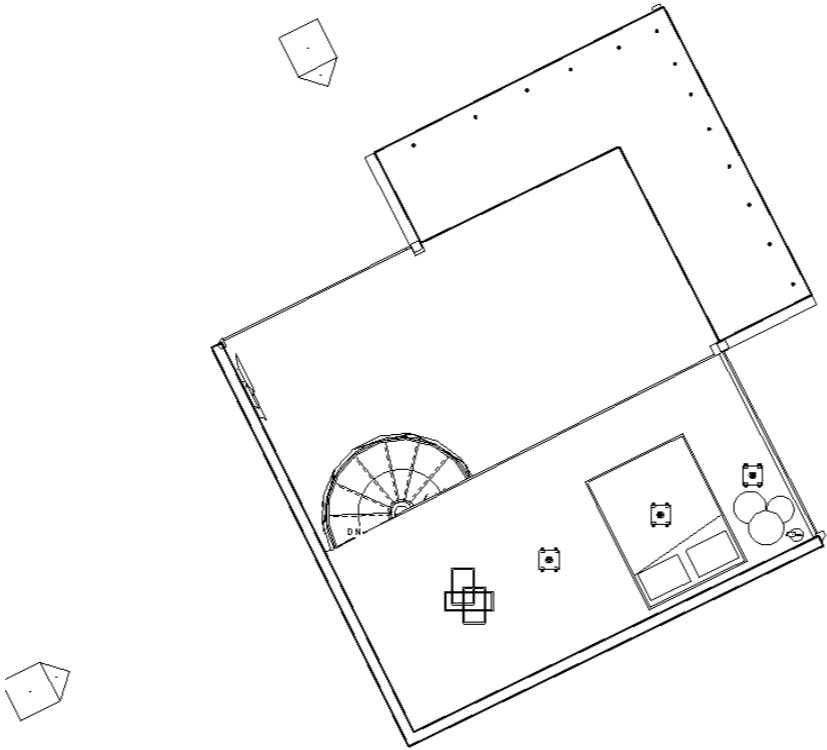

BEDROOM LOFT

FLOOR 2



KITCHEN
LIVINGROOM
DINING ROOM

FLOOR 1

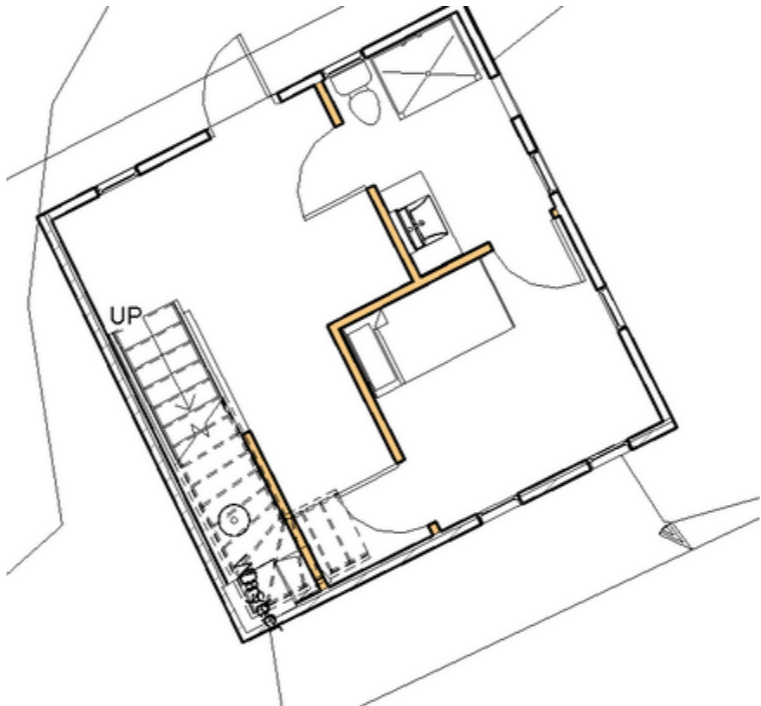

FULL BATH
BEDROOM WITH CLOSET

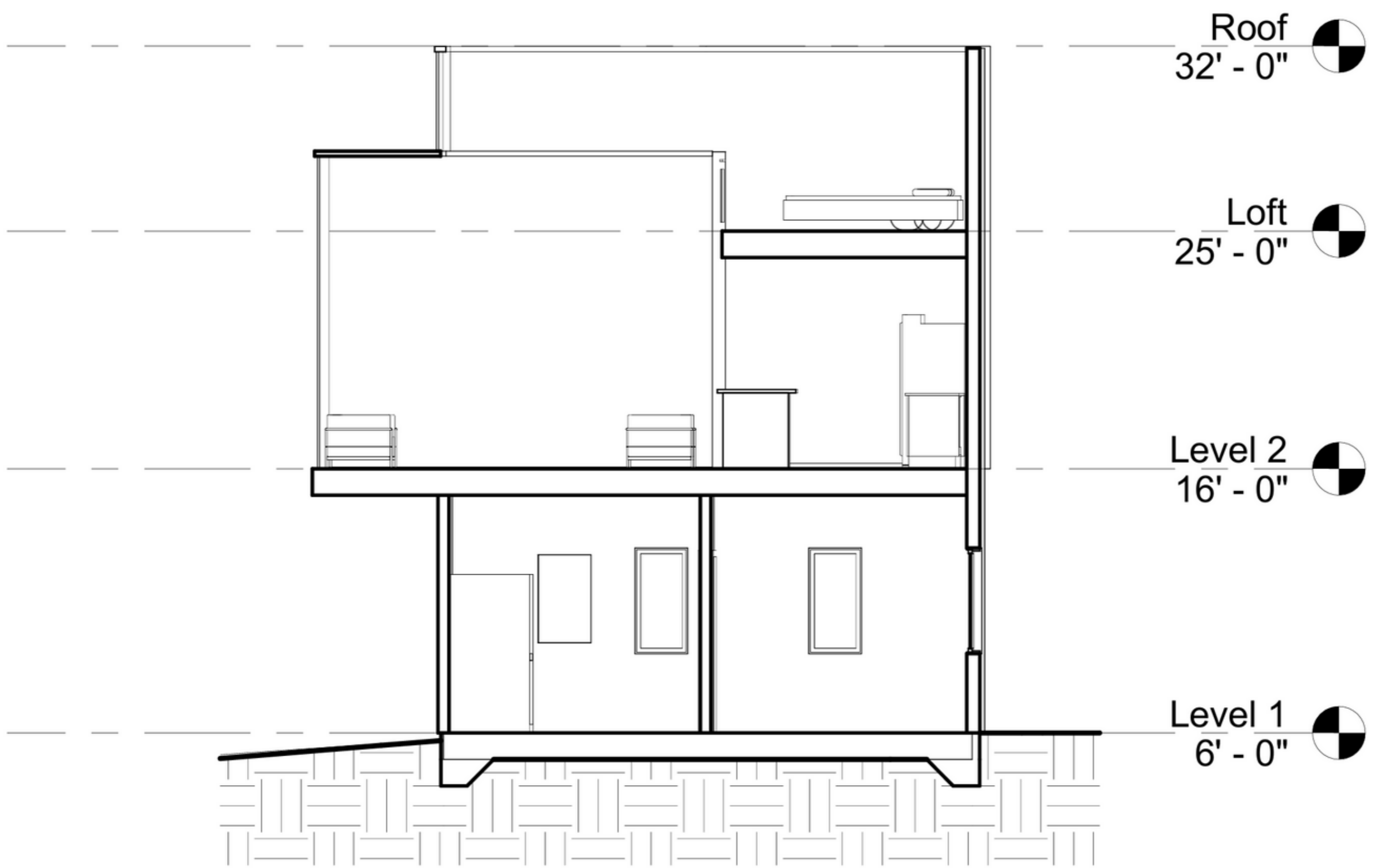

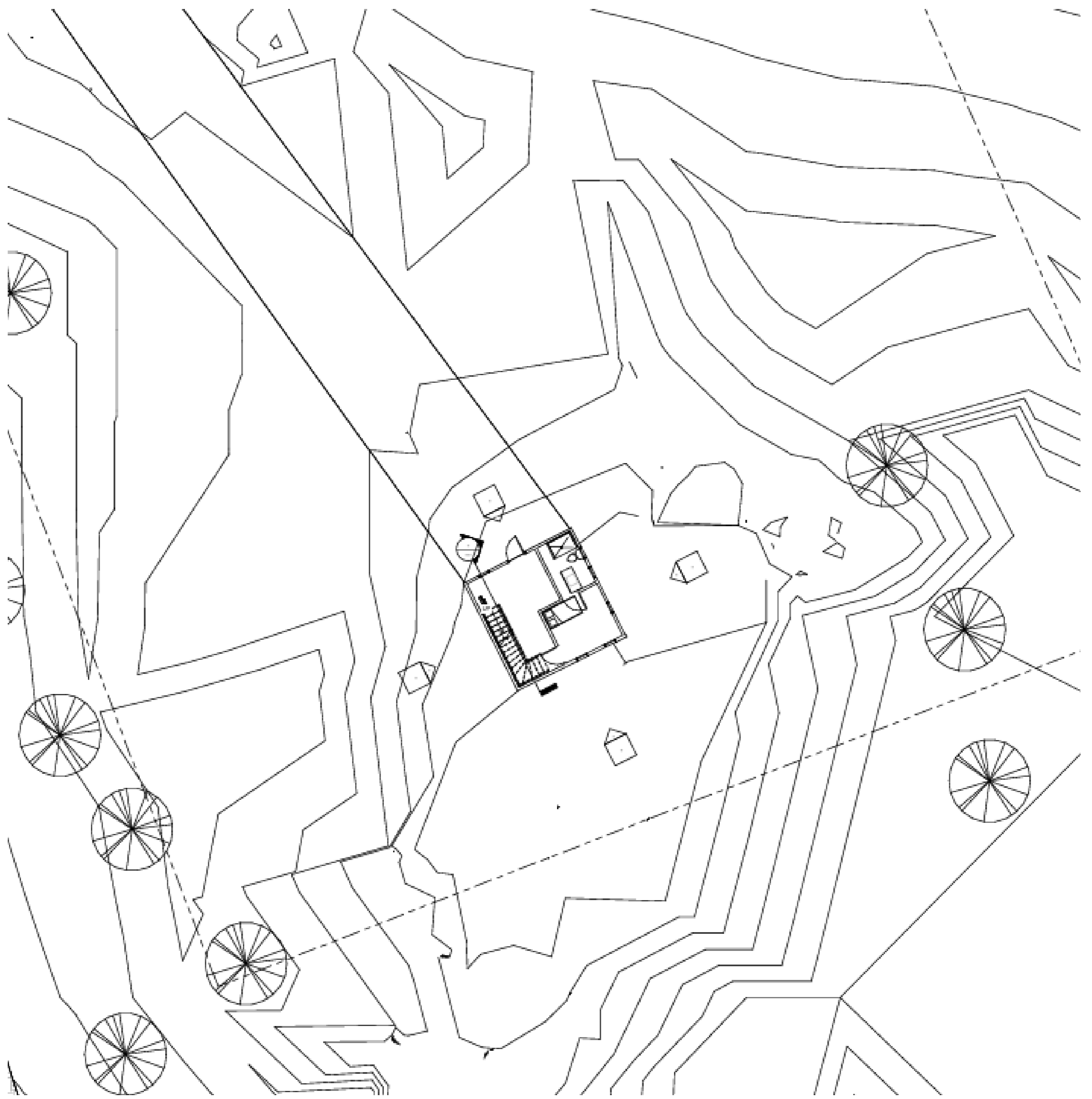

THE PORT

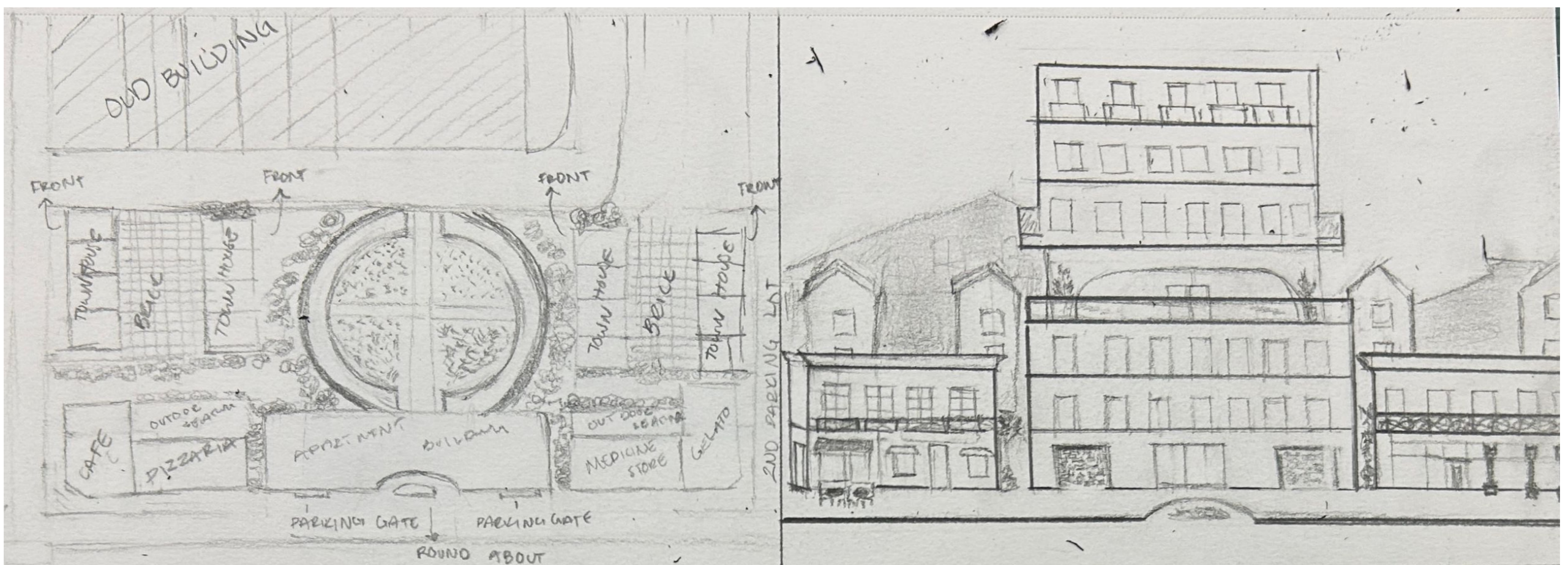

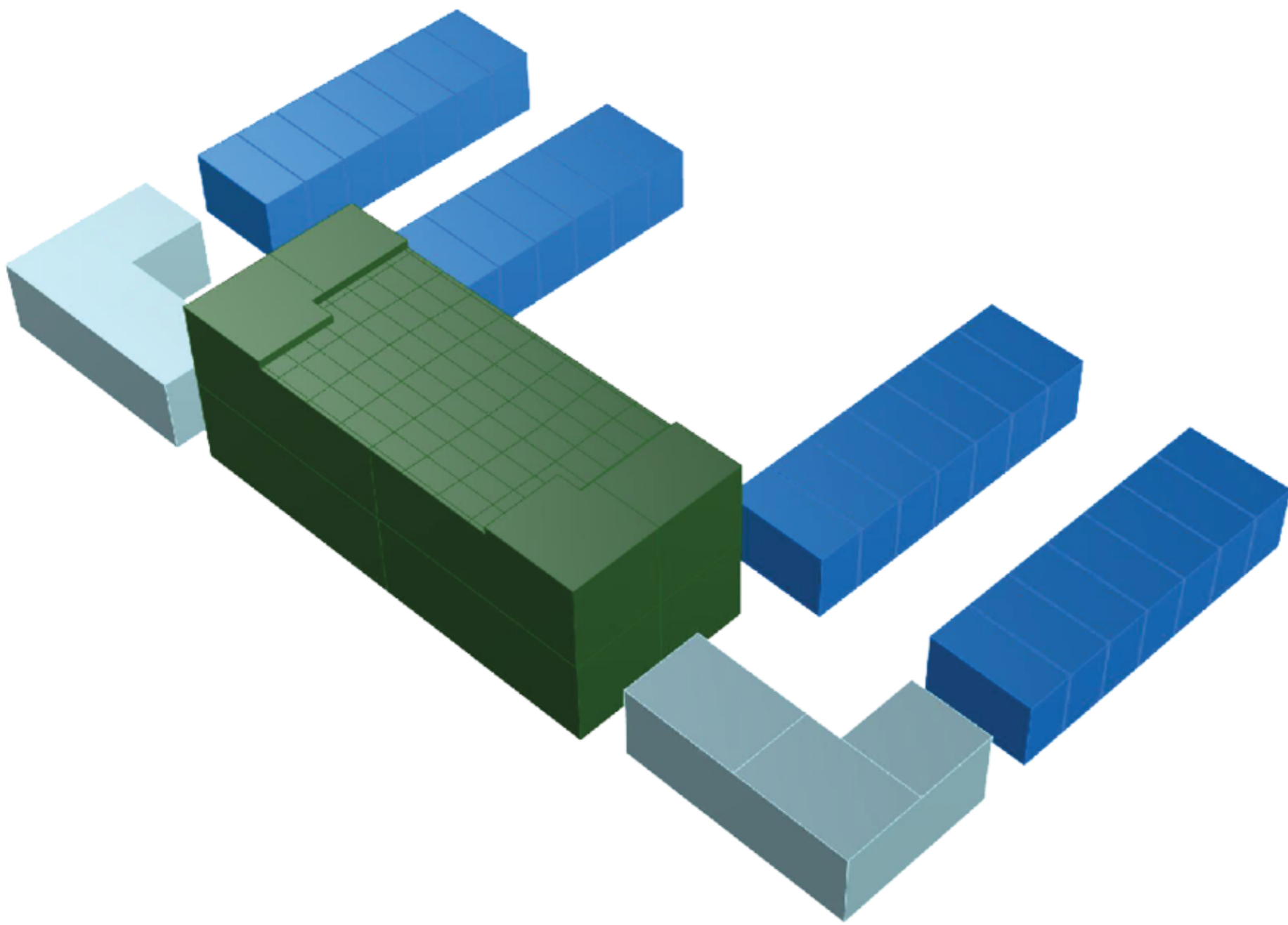

- Apartment Building
- Townhomes
- Dual Use
Lower Floor Business
Upper Floor Apartments

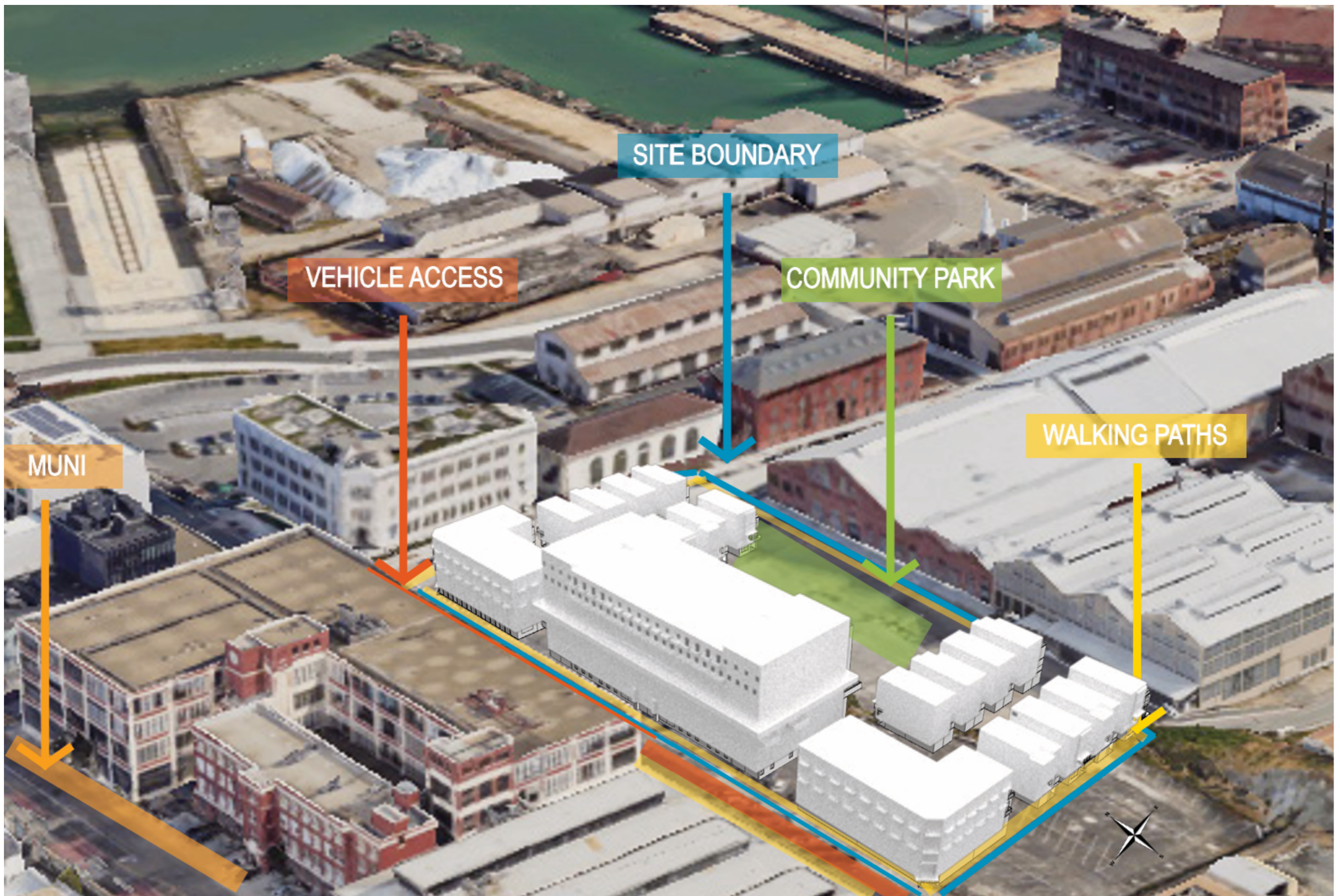

COFFEE SHOP & APARTMENTS



FLOOR PLANS

